

# ARCHITECTURE+DESIGN

INDIAN JOURNAL OF ARCHITECTURE

architecture  
for dwelling

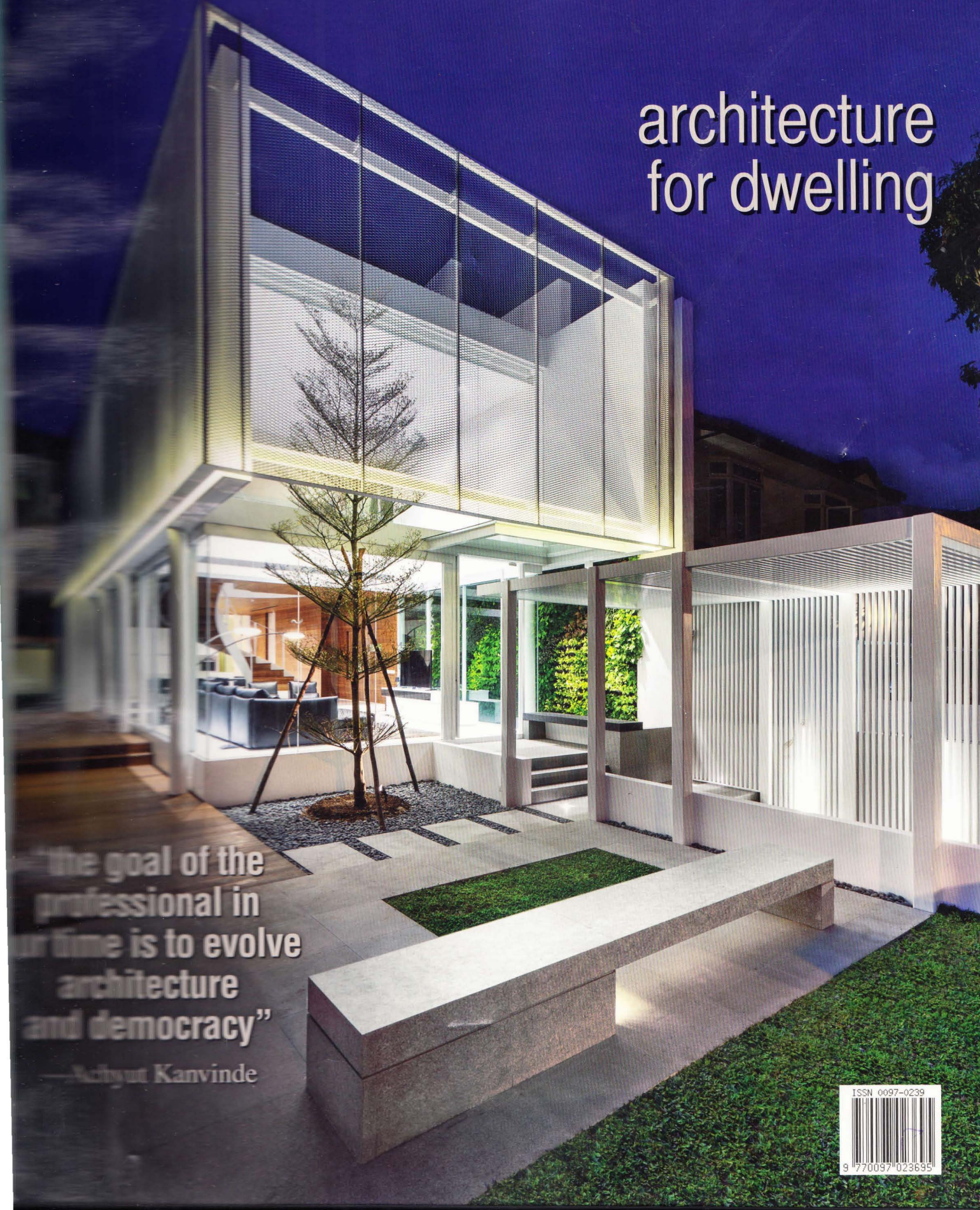

“the goal of the professional in our time is to evolve architecture and democracy”  
—Achyut Kanvinde





# CONTENTS

— ARCHITECTURE+DESIGN —

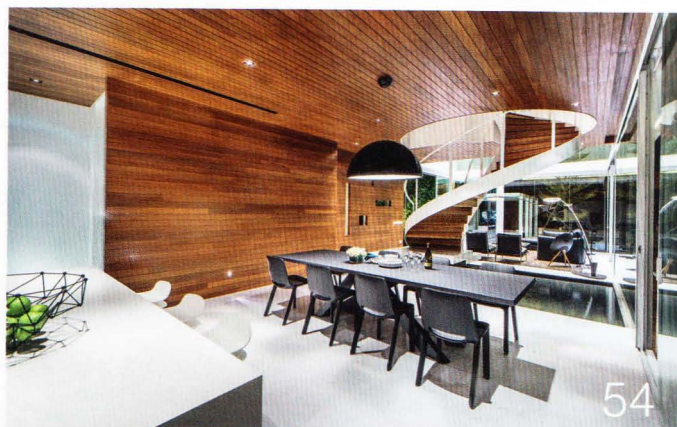

9 **ABOUT THE ISSUE**

12 **REFLECTIONS**

14 **UPDATES**

## **ARCHITECTURE FOR DWELLING**

20 **A house on the lagoon**

Backwater, Norfolk, United Kingdom  
*Platform 5 Architects, London*

26 **Responding to a tropical climate**

Spring Chalet, Calicut  
*De Earth, Calicut*

34 **An energy-efficient villa**

Elle Maison, Geneve outskirts  
*Damilano, Studio Architects, Italy*

42 **The house reflects the personalities of its occupants.**

Parshiva Residency, Ahmedabad  
*Design Studio, Ahmedabad*

48 **Creating Textural Contrasts**

Gorade Residence, Nashik  
*Studio Frozen Music, Nashik*

54 **Borderless living spaces**

The Greja House, Singapore  
*Park + Associates Pvt Ltd, Singapore*

60 **Global House**

Chawla's Residence, Gurgaon  
*Essentia Environments, Gurgaon*

64 **The new-age dogtrot house**

Country House, Quebec, Canada  
*STOA Architecture, Canada*



# CONTENTS

— ARCHITECTURE+DESIGN —



**BOOK EXTRACT**  
70 **The life and works of Achyut Kanvinde**

**EXPLORING DESIGN**  
78 **Creating Harmony**  
*Alexander Lamont and Antonio da Motta*

## PROJECT FEATURES

82 **700FT LONG**  
700FT LONG, Bangalore  
*MYVN Architecture, Bangalore*

## + DESIGN

### RESTAURANT INTERIORS

90 **Rendering dining experiences**  
Indigo Delicatessen, Cyber Hub, Gurgaon  
*Incubis Consultants (India) PL, New Delhi*

### Reflective Spaces

B.E.D (Beverages, Entertainment & Dining), New Delhi  
*Chromed Design Studio, New Delhi*

## INDUSTRY CONNECT

98 **Innovative paints for long-lasting protection**  
*Berger*

100 **For all kinds of exquisite stones**  
*Classic Marble Company*

## + DESIGN

### CONSTRUCTION AND DEVELOPMENT

102 **The Ultima**

### MATERIAL TALK

106 **Aluminium Nuances**

108 **VERSATILE PRODUCTS**

111 **For your reference...**