

DOWNLOAD NOW!

IJPsy now available for all your devices



Indian Journal of Psychiatry

Official Publication of the Indian Psychiatric Society

[Home](#) | [About us](#) | [Current Issue](#) | [Archives](#) | [Ahead of Print](#) **NEW** | [Submission](#) | [Instructions](#) | [Subscribe](#) | [Advertise](#) | [Contact](#) | [Login](#)

Users online: **2893**



[Instructions](#)
[Search](#)
[IPS](#)
[My preferences](#)

Table of Contents - Current issue



January-February 2021
Volume 63 | Issue 1
Page Nos. 1-117

[View issue as eBook](#)
 [Issue statistics](#)
 [RSS](#)

Online since Monday, February 15, 2021

Accessed 4,557 times.

PDF access policy

Journal allows immediate open access to content in HTML + PDF

EPub access policy

Journal allows immediate open access to content EPub format

[Show all abstracts](#) | [Show selected abstracts](#) | [Export selected to](#) ▼ | [Add to my list](#)

GUEST EDITORIAL



Mental Health Matters: Celebrating 1st foundation day of Indian psychiatric society
Savita Malhotra, Koushik Sinha Deb, Pronob Kumar Dalal
DOI:10.4103/psychiatry.IndianJPsychiatry_63_21

p. 1

[\[HTML Full text\]](#) [\[PDF\]](#) [\[Mobile Full text\]](#) [\[EPub\]](#) [\[Sword Plugin for Repository\]](#)^{Beta}

ORIGINAL ARTICLES

[↑ top](#)



Qualitative research methods in psychiatry in India: Landscaping the terrain **POPULAR**
Pranab Mahapatra, Krushna Chandra Sahoo, Pritam Jitendriya, Mousumi Samal, Sanghamitra Pati
DOI:10.4103/psychiatry.IndianJPsychiatry_665_20

p. 5

[\[ABSTRACT\]](#) [\[HTML Full text\]](#) [\[PDF\]](#) [\[Mobile Full text\]](#) [\[EPub\]](#) [\[Sword Plugin for Repository\]](#)^{Beta}



Development and validation of Vellore Inventory of Life Skills among people with severe mental illness
Meghana C Chandran, Febin Saji, Reema Samuel, KS Jacob
DOI:10.4103/psychiatry.IndianJPsychiatry_872_20

p. 15

[\[ABSTRACT\]](#) [\[HTML Full text\]](#) [\[PDF\]](#) [\[Mobile Full text\]](#) [\[EPub\]](#) [\[Sword Plugin for Repository\]](#)^{Beta}



Does academic streams influence alcohol use in colleges?
Priya G Menon, Abel Thamby, KP Jayaprakashan, Anjana Rani, B Sivasankaran Nair, K Thennarasu, TS Jaisoorya
DOI:10.4103/psychiatry.IndianJPsychiatry_976_20

p. 28

[\[ABSTRACT\]](#) [\[HTML Full text\]](#) [\[PDF\]](#) [\[Mobile Full text\]](#) [\[EPub\]](#) [\[Sword Plugin for Repository\]](#)^{Beta}



Addiction-like behavior associated with social media usage in undergraduate students of a government medical college in Delhi, India
Saurav Basu, Ragini Sharma, Pragya Sharma, Nandini Sharma
DOI:10.4103/psychiatry.IndianJPsychiatry_153_20

p. 35

[\[ABSTRACT\]](#) [\[HTML Full text\]](#) [\[PDF\]](#) [\[Mobile Full text\]](#) [\[EPub\]](#) [\[Sword Plugin for Repository\]](#)^{Beta}



Factors associated with dropout from treatment: An exploratory study
Sandeep Grover, Sridhar Mallnaik, Subho Chakrabarti, Aseem Mehra
DOI:10.4103/psychiatry.IndianJPsychiatry_87_19

p. 41

[\[ABSTRACT\]](#) [\[HTML Full text\]](#) [\[PDF\]](#) [\[Mobile Full text\]](#) [\[EPub\]](#) [\[Sword Plugin for Repository\]](#)^{Beta}

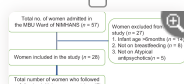

Adverse effects and short-term developmental outcomes of infants exposed to atypical antipsychotics during breastfeeding
Santosh Kumar Sinha, M Thomas Kishore, Harish Thippeswamy, John Vijay Sagar Kommu, Prabha S Chandra
DOI:10.4103/psychiatry.IndianJPsychiatry_45_20

p. 52

- Parenting skills of patients with chronic schizophrenia p. 58
Anjumoni Rabha, Susanta Kumar Padhy, Sandeep Grover
DOI:10.4103/psychiatry.IndianJPsychiatry_107_20
[\[ABSTRACT\]](#) [\[HTML Full text\]](#) [\[PDF\]](#) [\[Mobile Full text\]](#) [\[EPub\]](#) [\[Sword Plugin for Repository\]](#)^{Beta}

BRIEF RESEARCH COMMUNICATIONS



- Memory changes following adjuvant temporo-parietal repetitive transcranial magnetic stimulation p. 66
in schizophrenia
Preeti Gupta, Anamika Sahu, Surjit Prasad, Vinod Kumar Sinha, Ajay Kumar Bakhla
DOI:10.4103/psychiatry.IndianJPsychiatry_532_20
[\[ABSTRACT\]](#) [\[HTML Full text\]](#) [\[PDF\]](#) [\[Mobile Full text\]](#) [\[EPub\]](#) [\[Sword Plugin for Repository\]](#)^{Beta}

- Dissociative experiences and health anxiety in panic disorder p. 70
Sujoy Ray, Rajashree Ray, Neha Singh, Imon Paul
DOI:10.4103/psychiatry.IndianJPsychiatry_896_20
[\[ABSTRACT\]](#) [\[HTML Full text\]](#) [\[PDF\]](#) [\[Mobile Full text\]](#) [\[EPub\]](#) [\[Sword Plugin for Repository\]](#)^{Beta}

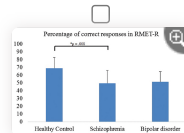

- Validation of revised reading the mind in the eyes test in the Indian (Bengali) population: A p. 74
preliminary study **POPULAR**
Madhushree Chakrabarty, Gargi Dasgupta, Rudraprasad Acharya, Seshadri Sekhar Chatterjee,
Prathama Guha, Matthew K Belmonte, Kaberi Bhattacharya
DOI:10.4103/psychiatry.IndianJPsychiatry_967_20
[\[ABSTRACT\]](#) [\[HTML Full text\]](#) [\[PDF\]](#) [\[Mobile Full text\]](#) [\[EPub\]](#) [\[Sword Plugin for Repository\]](#)^{Beta}

- Sociodemographic and clinical profile of drug treatment seekers attending the State Psychiatric p. 80
Hospital and Drug De.addiction Center at Agartala, Tripura
Udayan Majumder, Joysree Das, Swapan Chandra Barman, Jyotirmoy Ghosh, Bimal Krishna
Bhowmic
DOI:10.4103/psychiatry.IndianJPsychiatry_100_20
[\[ABSTRACT\]](#) [\[HTML Full text\]](#) [\[PDF\]](#) [\[Mobile Full text\]](#) [\[EPub\]](#) [\[Sword Plugin for Repository\]](#)^{Beta}

HISTORY OF PSYCHIATRY



- Lunatic asylums: A business of profit during the colonial empire in India p. 84
RC Jiloha
DOI:10.4103/psychiatry.IndianJPsychiatry_589_19
[\[ABSTRACT\]](#) [\[HTML Full text\]](#) [\[PDF\]](#) [\[Mobile Full text\]](#) [\[EPub\]](#) [\[Sword Plugin for Repository\]](#)^{Beta}

VIEW POINTS



- Gandhian thought and mental health – A critique p. 88
Smriti Mahajan, Suman Mahajan
DOI:10.4103/psychiatry.IndianJPsychiatry_23_20
[\[ABSTRACT\]](#) [\[HTML Full text\]](#) [\[PDF\]](#) [\[Mobile Full text\]](#) [\[EPub\]](#) [\[Sword Plugin for Repository\]](#)^{Beta}

- School mental health program in India: Need to shift from a piecemeal approach to a long-term p. 91
comprehensive approach with strong intersectoral coordination
Devvarta Kumar
DOI:10.4103/psychiatry.IndianJPsychiatry_204_20
[\[ABSTRACT\]](#) [\[HTML Full text\]](#) [\[PDF\]](#) [\[Mobile Full text\]](#) [\[EPub\]](#) [\[Sword Plugin for Repository\]](#)^{Beta}

- Telemedicine practice guidelines of India, 2020: Implications and challenges p. 97
Damodharan Dinakaran, Narayana Manjunatha, Channaveerachari Naveen Kumar, Suresh Bada
Math
DOI:10.4103/psychiatry.IndianJPsychiatry_476_20
[\[ABSTRACT\]](#) [\[HTML Full text\]](#) [\[PDF\]](#) [\[Mobile Full text\]](#) [\[EPub\]](#) [\[Sword Plugin for Repository\]](#)^{Beta}

LETTERS TO EDITOR



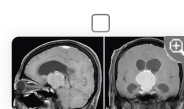

- Video consultations from tele aftercare clinic: An early experience from an Indian geriatric p.
psychiatry service 102
Shiva Shanker Reddy Mukku, Narayana Manjunatha, Channaveerachari Naveen Kumar,
Palanimuthu T Sivakumar, Suresh Bada Math
DOI:10.4103/psychiatry.IndianJPsychiatry_719_19
[\[HTML Full text\]](#) [\[PDF\]](#) [\[Mobile Full text\]](#) [\[EPub\]](#) [\[Sword Plugin for Repository\]](#)^{Beta}

- Ganser syndrome: Intricacy in diagnosis and management p.
Ajeet Sidana, Sumeesha Jaswal 103
DOI:10.4103/psychiatry.IndianJPsychiatry_35_20
[\[HTML Full text\]](#) [\[PDF\]](#) [\[Mobile Full text\]](#) [\[EPub\]](#) [\[Sword Plugin for Repository\]](#)^{Beta}



- Craniopharyngioma mimicking bipolar disorder with rapidly progressive functional decline p.
Chian-Feng Huang, Chen-Yu Kuo, Shin-Chiao Tien 104
DOI:10.4103/psychiatry.IndianJPsychiatry_722_20

<input type="checkbox"/>	[HTML Full text] [PDF] [Mobile Full text] [EPub] [Sword Plugin for Repository] ^{Beta}	
<input type="checkbox"/>	Sociocultural barriers in management of gender dysphoria: A case report Milan Nathvani, Vijay Kumar Saini, Pratibha Gehlawat DOI:10.4103/psychiatry.IndianJPsychiatry_143_20 [HTML Full text] [PDF] [Mobile Full text] [EPub] [Sword Plugin for Repository] ^{Beta}	p. 106
<input type="checkbox"/>	Disulfiram-induced seizure in a patient with alcohol dependence syndrome Manoj Kumar Sahoo, Harshita Biswas DOI:10.4103/psychiatry.IndianJPsychiatry_149_20 [HTML Full text] [PDF] [Mobile Full text] [EPub] [Sword Plugin for Repository] ^{Beta}	p. 107
<input type="checkbox"/>	Miller Fischer syndrome? A harbinger of obsessive compulsive disorder - A case report P Liji, Keya Das DOI:10.4103/psychiatry.IndianJPsychiatry_62_20 [HTML Full text] [PDF] [Mobile Full text] [EPub] [Sword Plugin for Repository] ^{Beta}	p. 109
<input type="checkbox"/>	 Chronic subdural hematoma presenting as reversible Parkinson-like symptoms and bladder and bowel dysfunction in a patient with schizophrenia Esira Sampath Wijamunige, Vajira Indika Dharmawardene DOI:10.4103/psychiatry.IndianJPsychiatry_209_20 [HTML Full text] [PDF] [Mobile Full text] [EPub] [Sword Plugin for Repository] ^{Beta}	p. 110
<input type="checkbox"/>	Susceptibility of clinically depressed patients to COVID-19: Is there a link? Abhishek Das, Ankit Halder, Rajendra S Patil, Devavrat G Harshe DOI:10.4103/psychiatry.IndianJPsychiatry_850_20 [HTML Full text] [PDF] [Mobile Full text] [EPub] [Sword Plugin for Repository] ^{Beta}	p. 112
<input type="checkbox"/>	Medical school stressors – What about the health of our students? Reem Salman, Neha Sadik DOI:10.4103/psychiatry.IndianJPsychiatry_501_20 [HTML Full text] [PDF] [Mobile Full text] [EPub] [Sword Plugin for Repository] ^{Beta}	p. 113
<input type="checkbox"/>	 Angioedema in a patient with COVID-19 who received depot olanzapine pamoate: Diagnostic dilemma posed Rajeev Ranjan, Santanu Nath, Chayan Kanti Manna, Gabby Sethi, Pankaj Kumar DOI:10.4103/psychiatry.IndianJPsychiatry_713_20 [HTML Full text] [PDF] [Mobile Full text] [EPub] [Sword Plugin for Repository] ^{Beta}	p. 115
<input type="checkbox"/>	An adolescent with anorexia nervosa presenting with catatonia Ram Kumar Solanki, Shashi Kant Khanna, Gunjan Solanki, Kuldeep Singh Yadav, Rishika Agarwal, Manish Kumar Goyal DOI:10.4103/psychiatry.IndianJPsychiatry_73_20 [HTML Full text] [PDF] [Mobile Full text] [EPub] [Sword Plugin for Repository] ^{Beta}	p. 116